



Shri Shivaji Maratha Society's
INSTITUTE OF MANAGEMENT & RESEARCH

Sr.No.74/1 A, 74/1 B, Aranyeshwar, Pune. t: (020)-24222612
E-Mail: director@ssmsimr.edu.in, Website: ssmsimr.edu.in

2.3.3 Ratio of students to mentor for academic and stress related issues (10)

Year	Number of students enrolled in the institution MBA I yr	MBA II	Number of fulltime teachers	Student : Mentor Ratio
2018-19	120	89	11	1:19
2017-18	103	73	12	1:15
2016-17	80	34	4	1:28
2015-16	39	18	4	1:11
2014-15	20	21	5	1:08
2013-14	26	82	10	1:10



Director

Shri Shivaji Maratha Society's
Institute of Management & Research
Pune-411009.



Shri Shivaji Maratha Society's
INSTITUTE OF MANAGEMENT & RESEARCH

Sr.No.74/1 A, 74/1 B, Aranyeshwar, Pune. t: (020)-24222612
E-Mail: director@ssmsimr.edu.in, Website: ssmsimr.edu.in

Mentoring at IMR :-

At IMR we have Mentor- Mentee counseling process, for the development of students and also to kept them in touch with a particular faculty who can take care of the issues of the students till they pass out.

The Process is as follows –

1. After the admissions process is complete the mentoring process begins at IMR. The Director of the institute allocates the total number of students to the faculty members . The director also take care about the overall mentoring apart the regular mentoring done by the faculty mentors allocated to the students.
2. The next round of mentoring is done by the Librarian of IMR, wherein the student is made cognizant about the various utility and usage of library and its recourses.
3. The training & Placement Officer also is an overall Mentor of the student as he endeavors more on the Grooming & soft skill development and career counseling of the students regarding the Internships & Placements of the students.
4. Every Faculty is allotted with proportionate number of students, wherein all the details of the students are maintained by the faculty. There are open discussions between the Mentor & mentee regarding any issues or suggestion for the good results.

Objectives of Mentor Mentee Process –

1. Solving queries and doubts related to studies, overall development.
2. Mentors also observe the mentees behavior in class, and the fellow students.
3. Guiding the students to improve in academics, building their confidence levels, make them participate in co-curricular activities.
4. Mentors identifies the slow & advance learners.

Role of Mentors:-

1. To prepare Mentees profile documents.
2. To schedule meeting for the overall progress of mentees.
3. For SIP /Dissertation allocation and for selection of topics.
4. Mentees are encouraged to identify & work on their strengths & weakness.



Director

Shri Shivaji Maratha Society's
Institute of Management & Research
Pune-411009.

**SHRI SHIVAJI MARATHA SOCIETY'S
INSTITUTE OF MANGEMENT & RESEARCH, ARANYESHWAR,**

PUNE - 411 009

FIRST YEAR MBA STUDENTS LIST

**YEAR 2017-
2018**

Name of the Mentor: Prof. Gazala Nadap

Sr. No.	Roll No.	Name of The Students	Mobile	email
1	A-1705	Jadhav Gorakh Sukhdev	8600793605	jadhavgorakh222@gmail.com
2	A-1712	Pote Divya Pandurang	7768986055	divya.pote@gmail.com
3	A-1719	More Madhavi Sarjerao	8600944106	madhavimore4444@gmail.com
4	A-1726	Shingade Aditya Yogesh	9762251682	adityashingade@gmail.com
5	A-1733	Bharam Sandeep Balu	8237394579	sandeepbharam26@gmail.com
6	A-1740	More Priya Rajendra	7741015676	priyamore5895.pm@gmail.com
7	A-1747	Pote Pallavi Sitaram	7741994337	pallavi.pote24@gmail.com
8	B-1702	Bhujbal Shailesh Sanjay	9158568036	sheylesh@gmail.com
9	B-1709	Gargote Priyanka Sonba	9545775417	gargotesantosh123@gmail.com
10	B-1716	Dabhade Nagesh Digamber	9765390890	nagesh4747@yahoo.com
11	B-1723	Gongle Amey Pramod	9405343277	agongle@gmail.com
12	B-1730	Khengre Jayashri Maruti	9881957446	khengre.jayu@yahoo.com
13	B-1737	Nemade Nikhil Ravindra	8624808080	nikhilnemade1995@gmail.com
14	B-1744	Shinde Rahul Prataprao	9822344559	shinderp@gmail.com
15	B-1751	Jadhav Monika Anil	9403599782	monikajadhav294@gmail.com
16	A-1743	Salunke Ashish Popat	8421319124	ashishsalunke25@gmail.com
17	A-1750	Kriti Kumari	8983228416	kritir.155@gmail.com
18	B-1705	Jadhav Poornima Sanjay	9028566983	jadhav.pornima0403@gmail.com

*marked
correct*



Gazala Nadap
Director

Shri Shivaji Maratha Society's
Institute of Management & Research
Pune-411009.

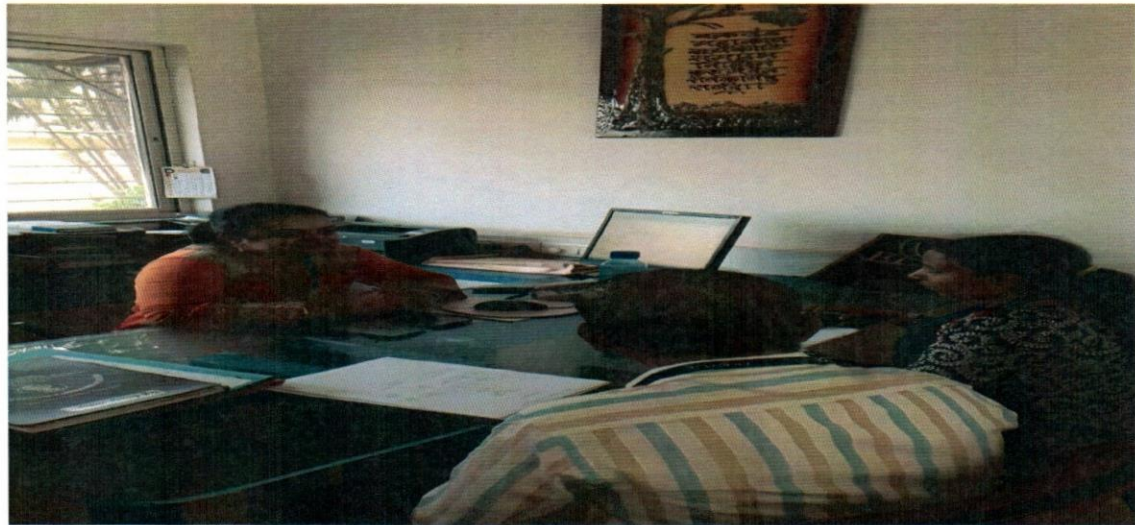
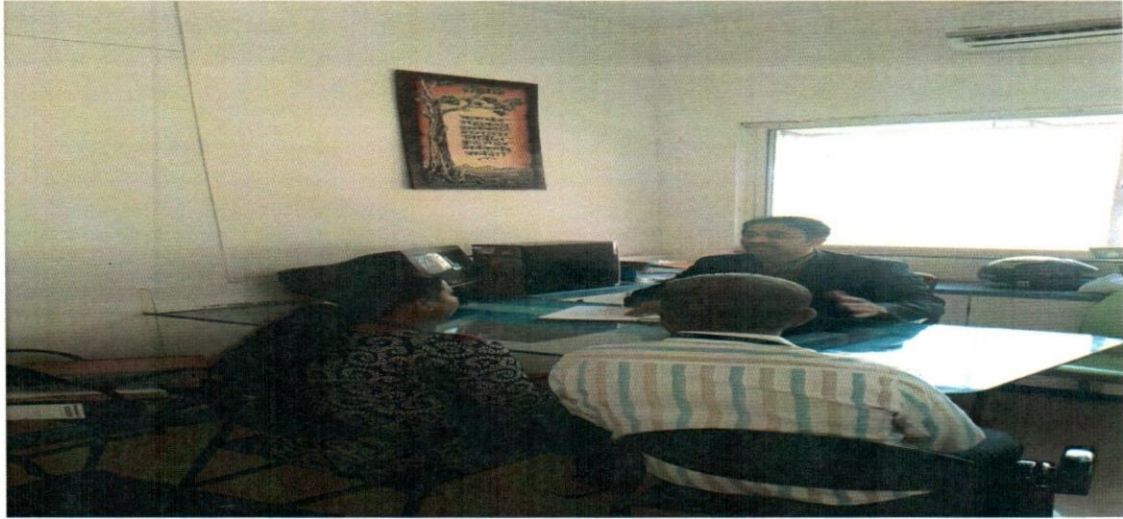

Director
Shri Shivaji Maratha Society's
Institute of Management & Research
Pune-411009. *bt.*